

Plantegning 1.

Basaltveien 31-37 og 41-49. Kalderaveien 3-19.

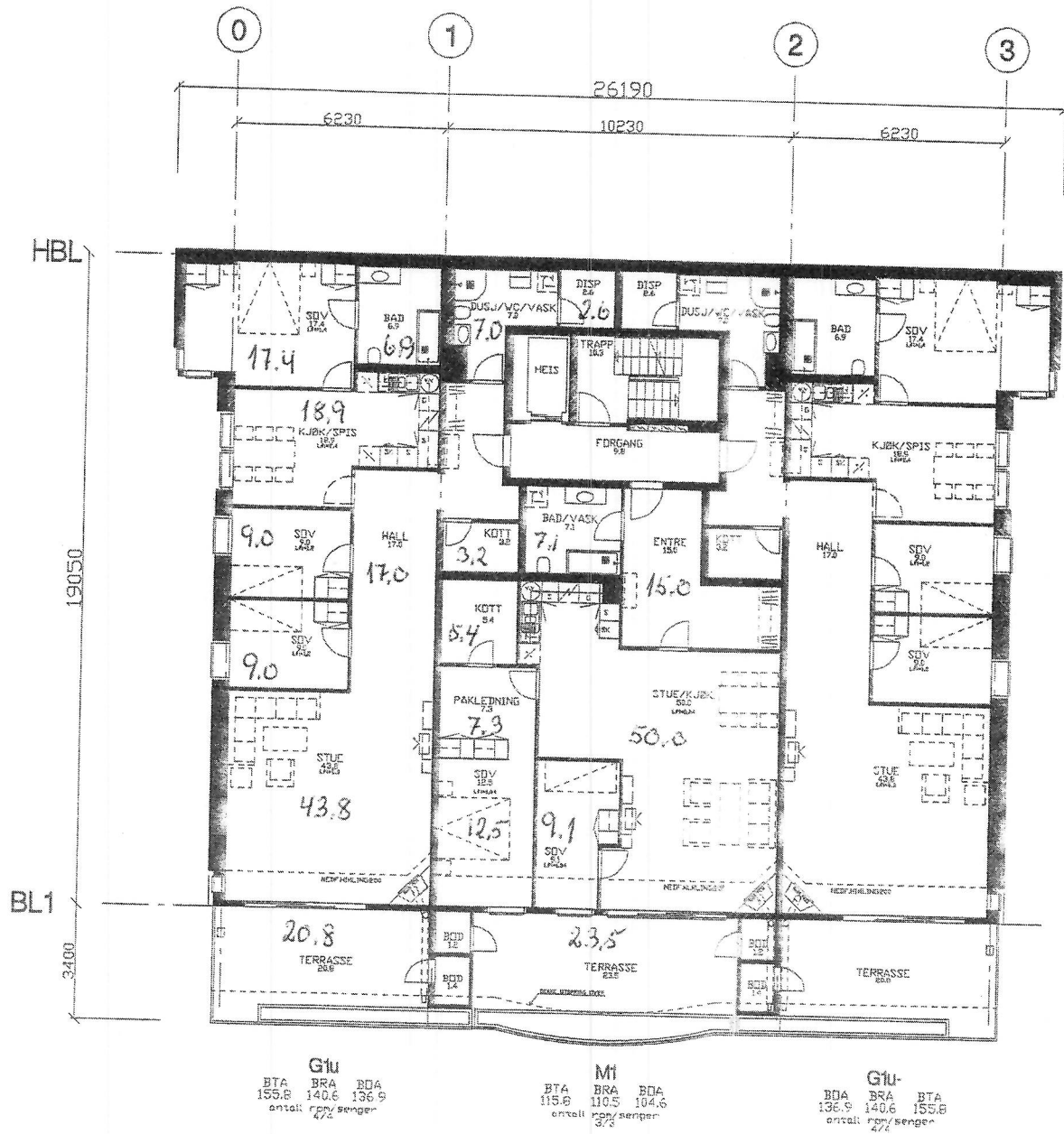

Plan 1. etg.

Plantegning 2.

Basaltveien 39, 51 og 53

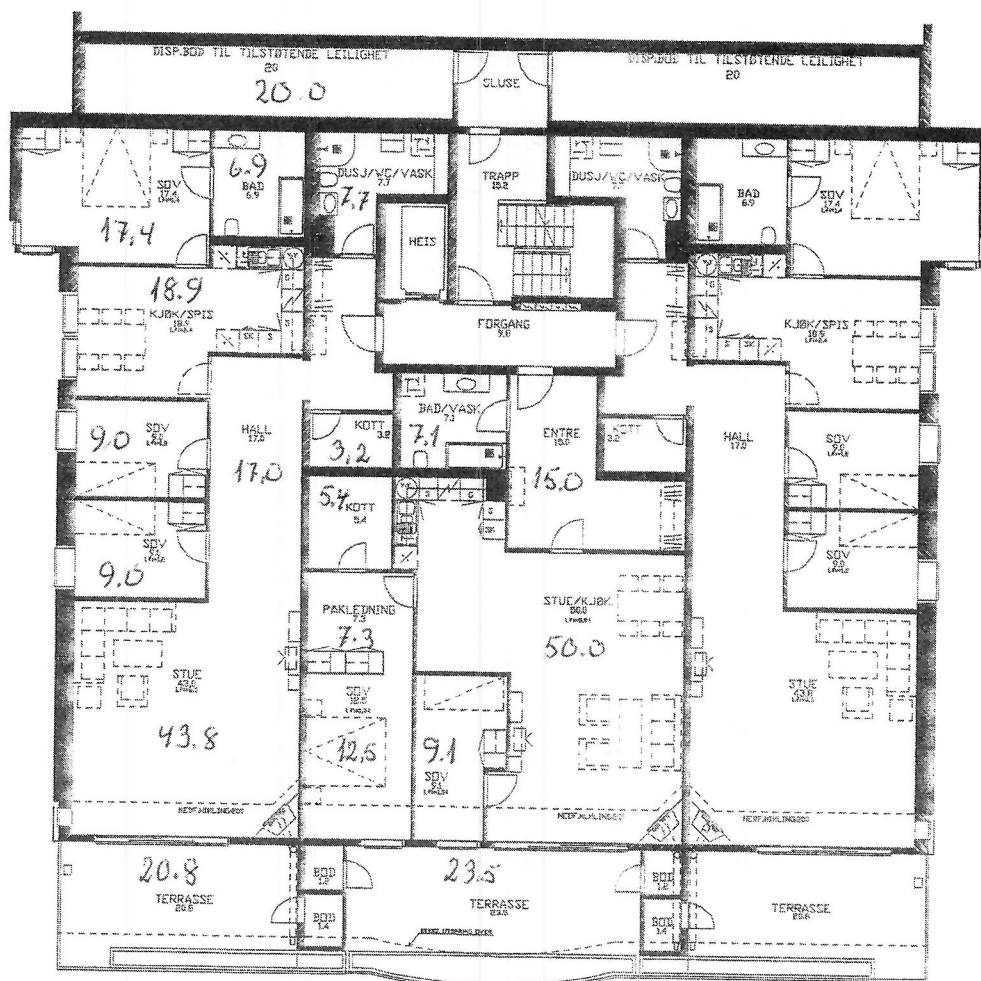

Gluz
BTA BRA BDA
153.0 137.9 134.0
antall rom/senger
2/2

M1
BTA BRA BDA
115.8 110.5 104.6
antall rom/senger
2/2

Gluz-
BDA BRA BTA
134.0 137.9 133.0
antall rom/senger
2/2

Plan 1. etg.

Plantegning 3.

Basaltveien 31-37 og 41-49. Kalderaveien 3-19.

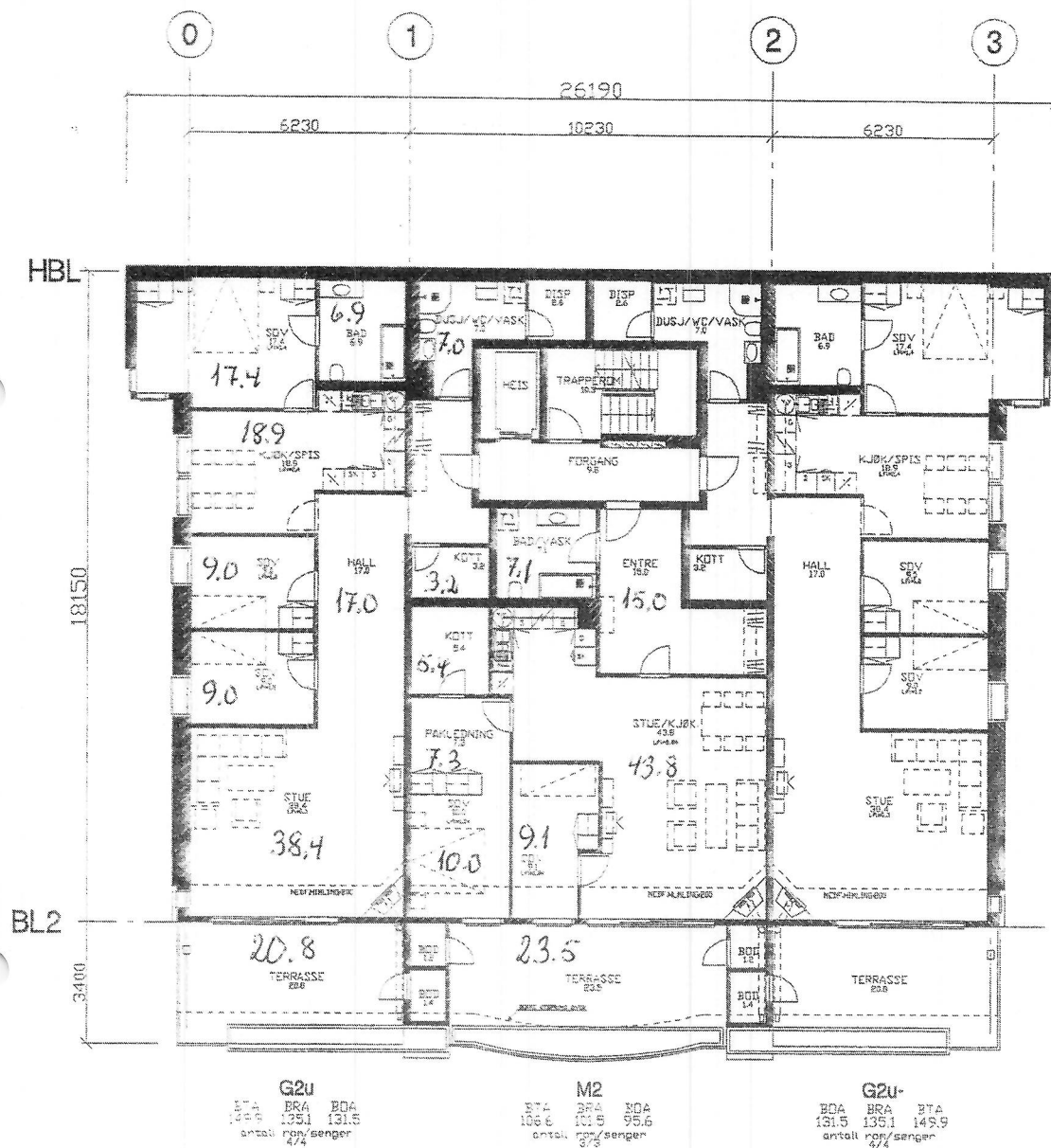

Plan 2. etg.

B	271100	VEGG KLOSET
A	222600	REVIDERT 20 FOR ETGGE-
REV	DATE	REVISJON
		
PROSJEKT		
FOSSUM		
FELT	GARDISIR	
-	30	
TEGNING OMFATTER		
LEILIGHET		
1. og 2.etg		
TUS		
1-4,6-10,2		
MÅL	1:100	DATE
		09.09.
		PROSJEKT
		196
Tegn nr.		

Plantegning 4.

Basaltveien 39, 51 og 53

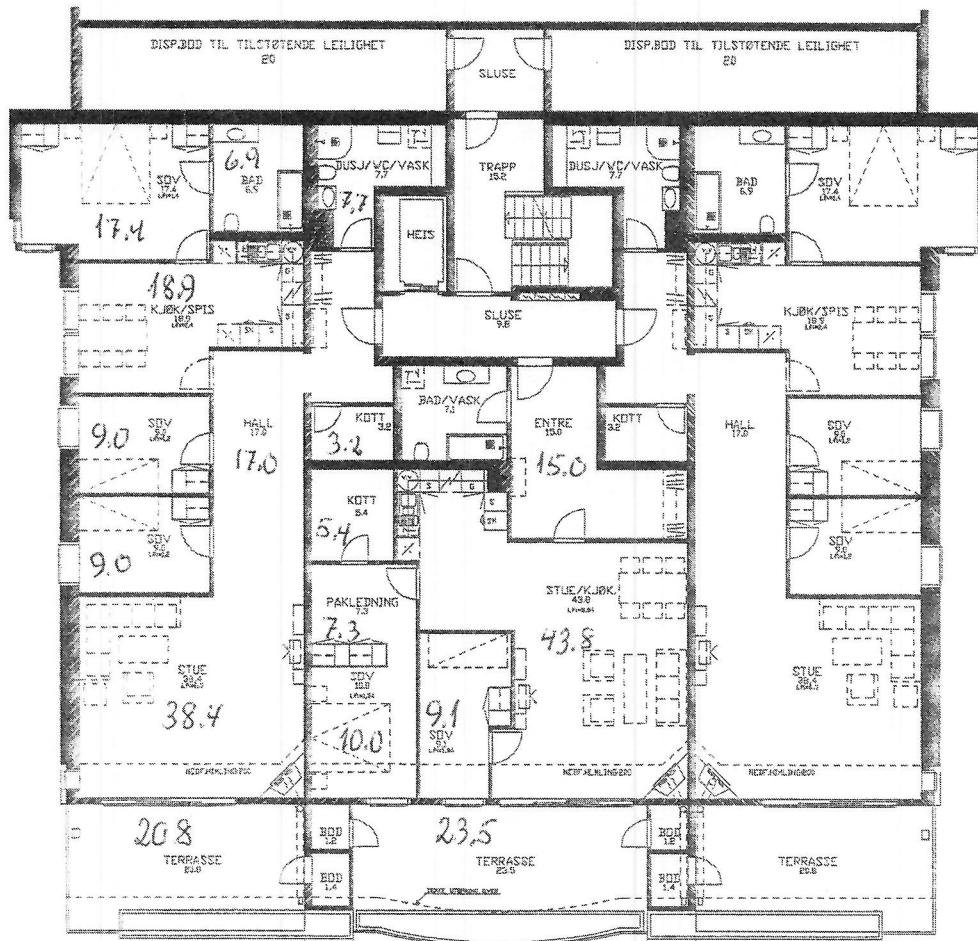

G2uz
BTA BKA BDA
147.2 132.4 147.2
antall rom/senger
4/4

M2
BTA BRA BDA
106.6 101.5 95.6
antall rom/senger
3/3

G2uz-
BDA BRA BTA
128.7 132.4 147.2
antall rom/senger
4/4

Plan 2. etg.

B	271100	VEGG KLOSETT
A	128600	REVIDERT EG KONTROLLERT BYGGES - 02.02.99
REV	DATO	REVIDERT



PROSJEKT
FOSSUM

FELT
-
TEGNINGSDRIFTER

LEILIGHETS
1. og 2.etg.

HUS
5.11.12

MÅL
1:100

DATO
09.09.99

PROSJEKT NR.
1964

Tegn. nr.

Plantegning 5.

Basaltveien 31.

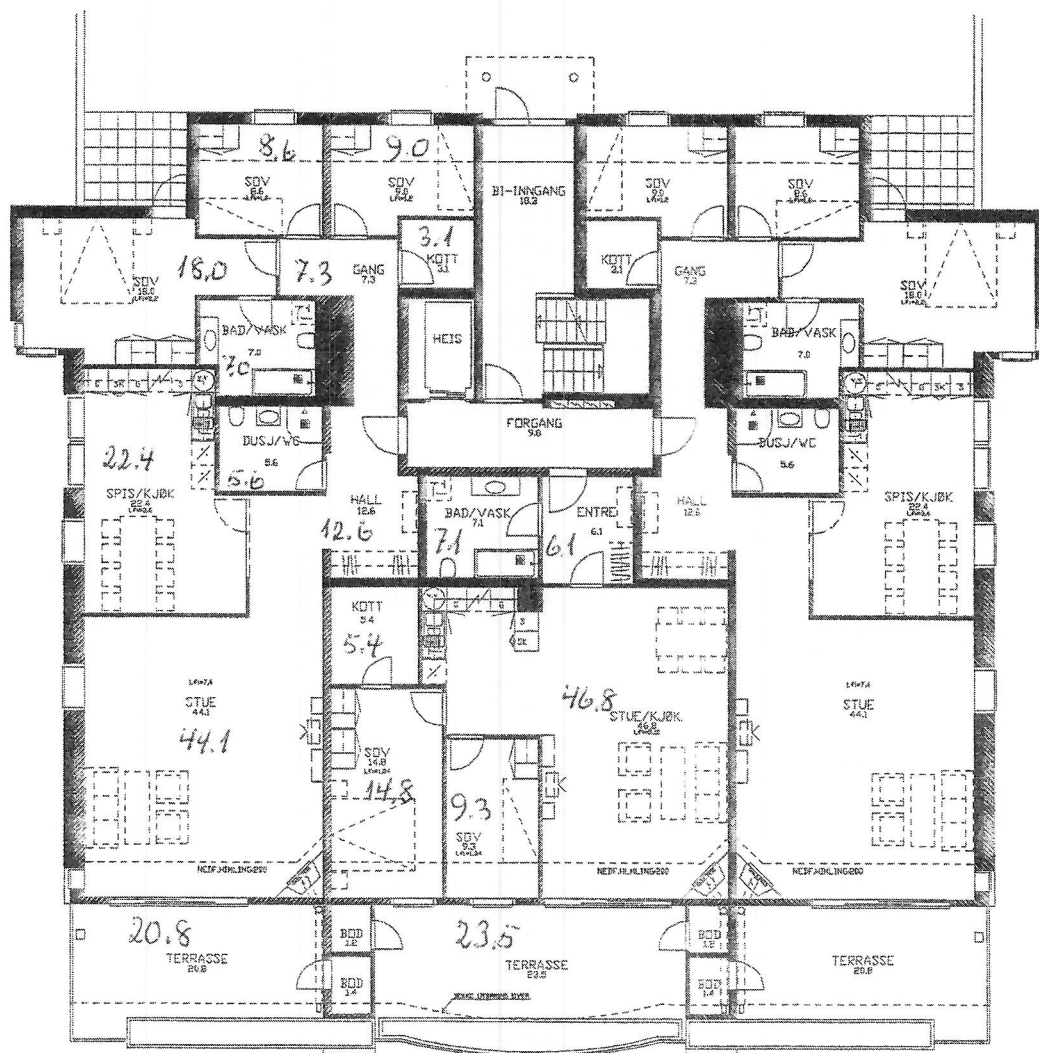

G3I
 BTA 158.6
 BRA 142.7
 BOA 139.3
 antall rom/senger 2/2

M3
 BTA 97.4
 BRA 92.5
 BOA 86.5
 antall rom/senger 3/3

G3I-
 BOA 139.3
 BRA 142.7
 BTA 158.6
 antall rom/senger 4/4

Plan 3. etg.

Plantegning 6.

Basaltveien 31-37 og 41-49. Kalderaveien 3-19.

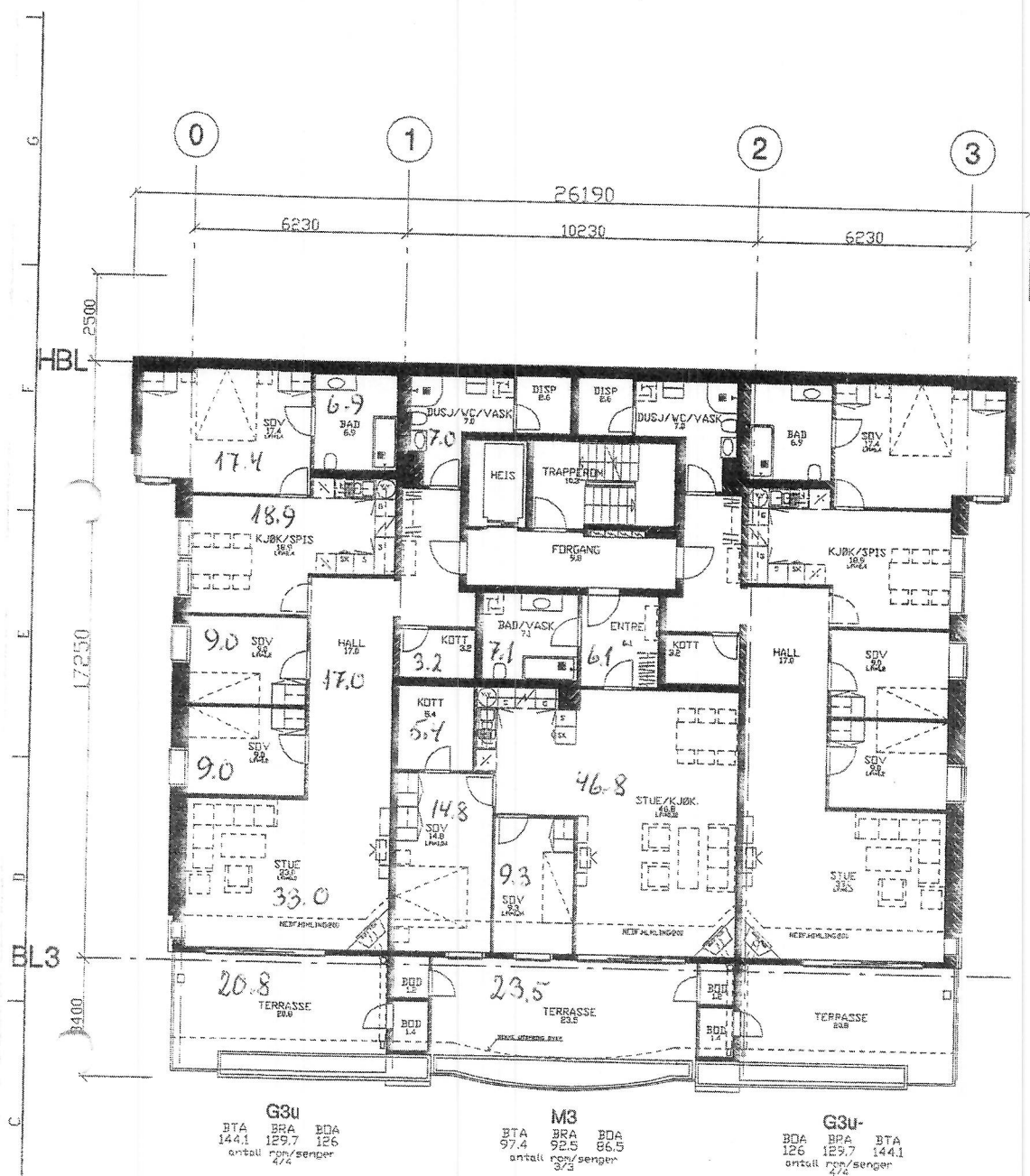

Plan 3. etg.

Plantegning 7.

Basaltveien 39, 51 og 53

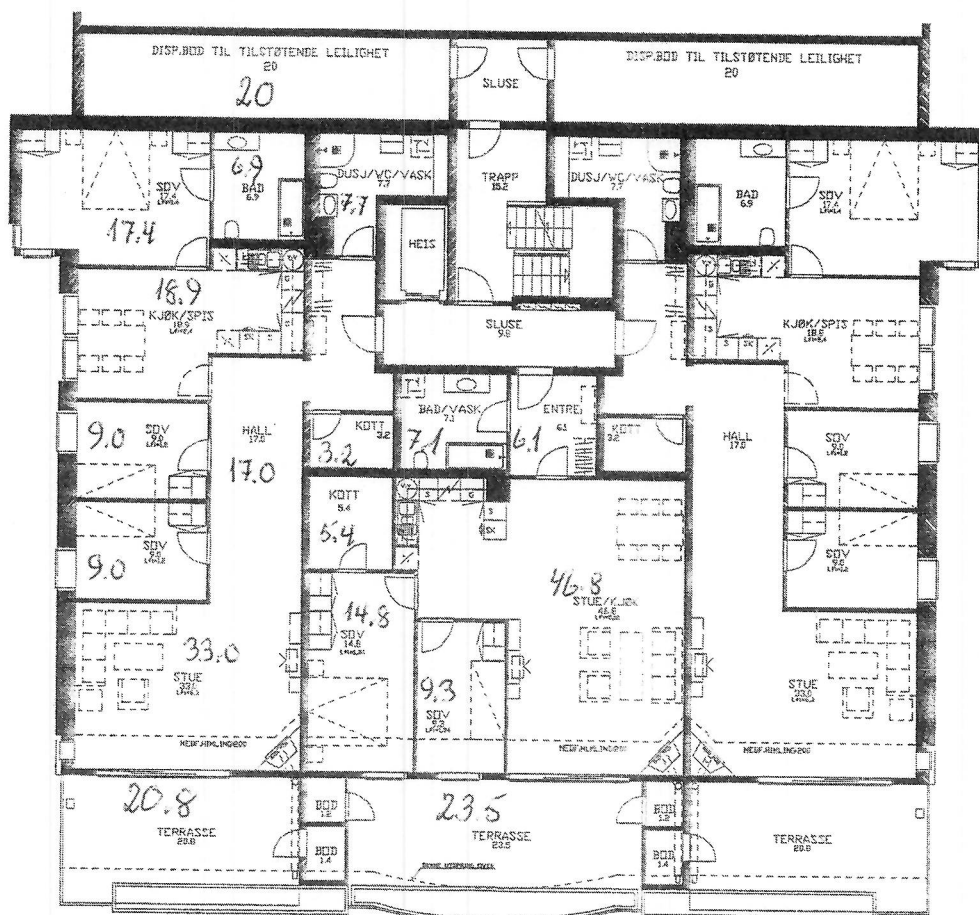

G3uz
 BTA 141.4 BPA 127.0 BDA 123.3
 antall rom/senger 27/2

M3
 BTA 97.4 BPA 92.5 BDA 86.5
 antall rom/senger 37/3

G3uz-
 BDA 123.3 BPA 127.0 BTA 141.4
 antall rom/senger 27/2

Plan 3. etg.

Plantegning 8.

Basaltveien 31.

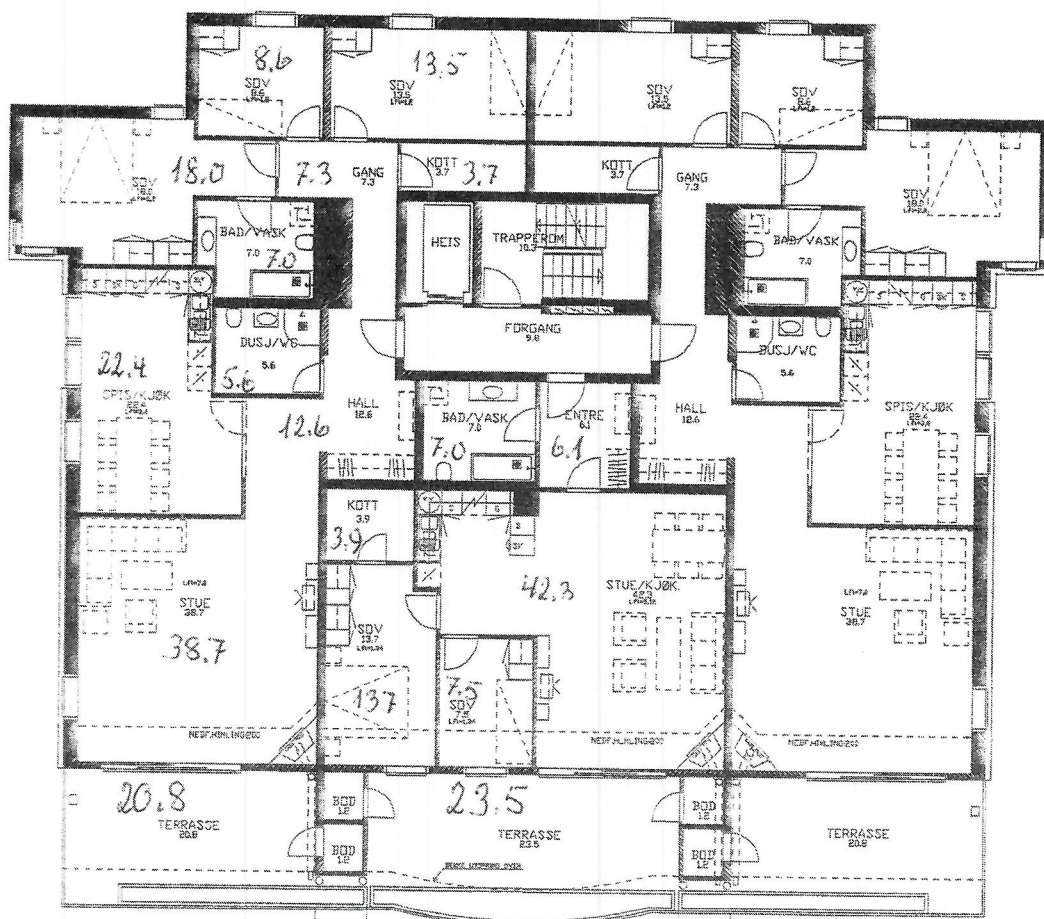

G4c
BTA 139.6
BRA 142.6
BOA 138.4
antall rom/senger 27/4

M4
BTA 88.2
BRA 83.4
BOA 79.1
antall rom/senger 3/3

G4c-
BOA 138.4
BRA 142.6
BTA 158.6
antall rom/senger 27/4

Plan 4. etg.

REV	DATA	REVISJONFATTER
B	071100	VEGG KLOSET.
A	020500	REVISJON CC FOR BYGGE- D



PROSJEKT
FOSSUM

FELT
-
TEGNING OMFATTER

LEILIGHETS
3. og 4. etg.

HUS
1

MÅL
1:100

DATA
09.09.9

PROSJEKT NR
1964

Plantegning 9.

Basaltveien 33, 35 og 37.

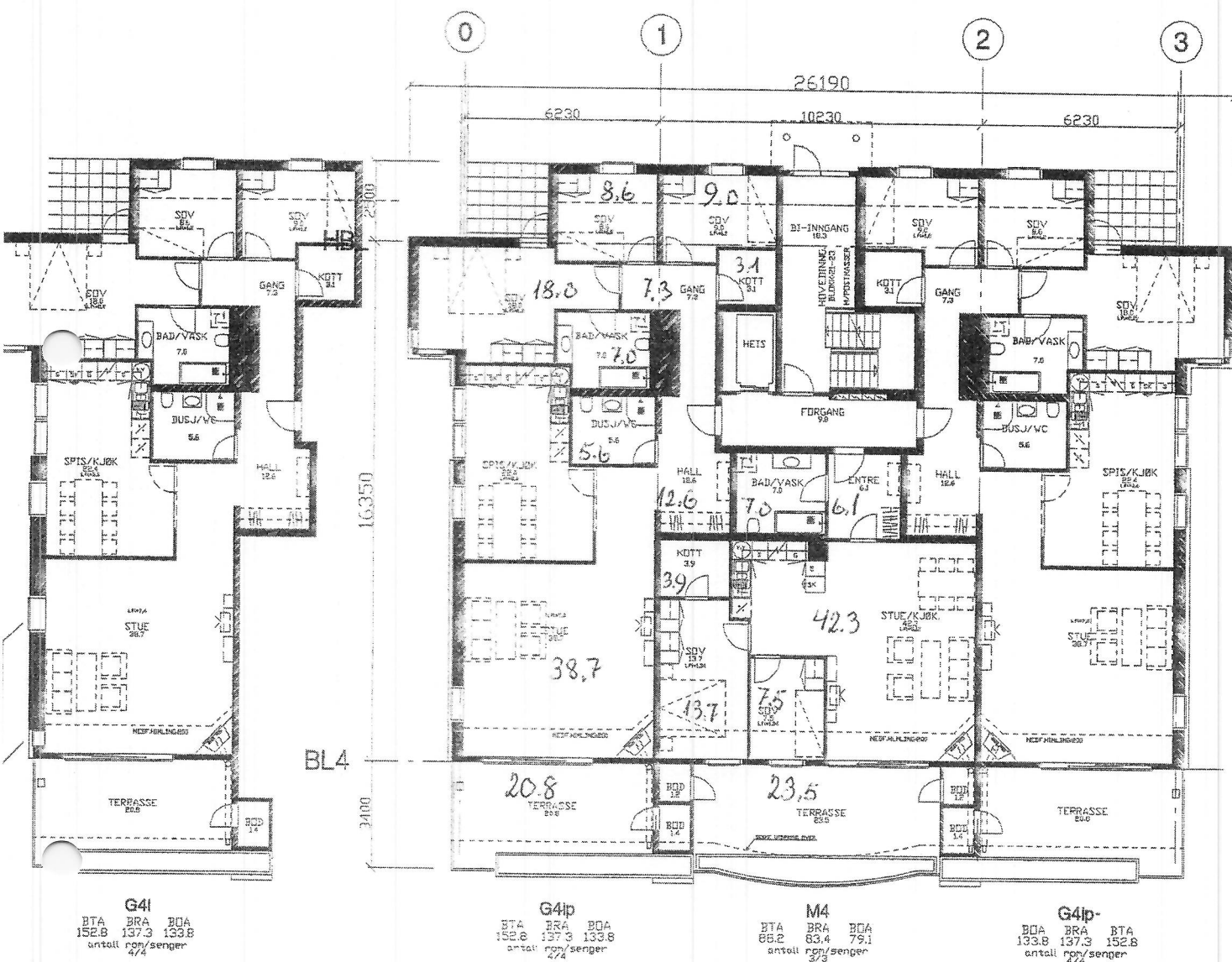

G4i
BTA BRA BDA
152.8 137.3 133.8
antall rom/senger
4/4

G4ip
BTA BRA BDA
152.8 137.3 133.8
antall rom/senger
4/4

M4
BTA BRA BDA
85.2 83.4 79.1
antall rom/senger
3/3

G4ip-
BDA BRA BTA
133.8 137.3 152.8
antall rom/senger
4/4

GAVL VINDUER I BL4
PLAN 4.ETG.

Plan 4. etc.

B	17100	VEGG	1.00
A	122600	REVIERT	1.00
REV	QATO	REV	QATO



PROSJEKT
FOSSU
FELT
30
TEGNING DRIFTER

LEILIGHET
3. og 4.e

HUS
2-3

MÅL
1:100

PROJEKT
196

Tegn. nr.

Basaltveien 39, 51 og 53

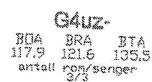

Plan 4. etg.

B	171600	VEGG FLORENT
A	180600	RESIDENT DE W FOR SYNGE - 10
REV	DATO	REVOCATTO



Self

PROSEKT

FOSSUM

Page 10

30

30

LEILIGHETS
3. og 4. etg

Figure 1. Schematic representation of the experimental design. The subjects were divided into two groups: a control group and an experimental group. The control group received a standard diet, while the experimental group received a diet supplemented with a specific nutrient. The subjects were then subjected to a series of tests, including a physical performance test and a cognitive test. The results of the tests were compared between the two groups.

1:100

1084

1964

Basaltveien 41-49



B	071100	VEGG KLOSET.VEGSTYRKE..SS
A	124600	REVIDERT OG KONTROLL SIG FER BYGG- OG SALGS STAD
REV	DATO	REVOMFATTER



Selva aç

PROJEKT

FOSSUM TER

FELT	GARDNR.	BRUKS
—	30	16

TEENING DMEATTER

LEIGHETS PLAN

3. og 4. etg.

HJ5	HJ57
E-10	-

MAL	DATA	TEGET
1:100	09.09.99	T

PROJEKT NR.	GRUPPE
-------------	--------

1964 . A

Nedfötnografert 50%

Plantegning 12.

Kalderaveien 31,33 og 35

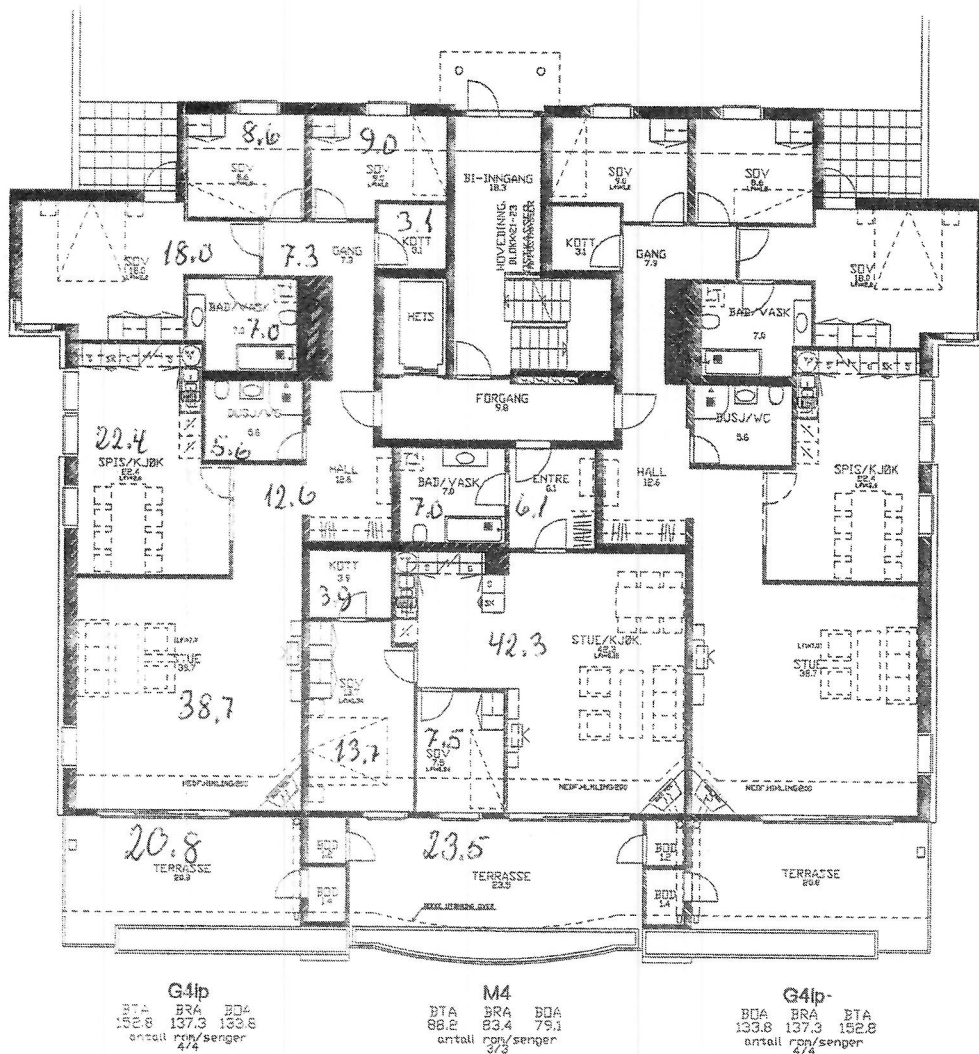

Plan 4. etg.

REV	DATO	REVIDERT
B	17.11.00	VEGG KLOSET, VEGG
A	12.06.00	REVIDERT OG KONTR FOR BYGGE- OG SAL



PROSJEKT	FOSSUM 1
FELT	GARDAR 30
TEGNING OMFAATTER	LEILIGHETS P 3. og 4. etg.
HUS	21-23
MÅL	1:100
DATO	09.09.99
PROSJEKT NR	1964
Tegn. nr.	

Nedfotografert 50%

Kalderaveien 9-19

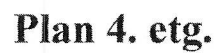

B	171100	VEGG KLOSET, VEGG
A	120600	REVIDERT OG KONT FOR BYGGE- OG SA
REV	DATO	REVOM-ATTIR



Selva

PROJEKT

FOSSUM

FELT	GARDNER
	30

TEGNING OMFATTER

LEILIGHETS P
3. og 4.etg.

HUS
24-29

MAL	DATA
1:100	09.09.99

PROJEKT NR.
1964

Team ID: 964

Plantegning 14.

Basaltveien 31, 33 og 35. Kalderaveien 3, 5 og 7.

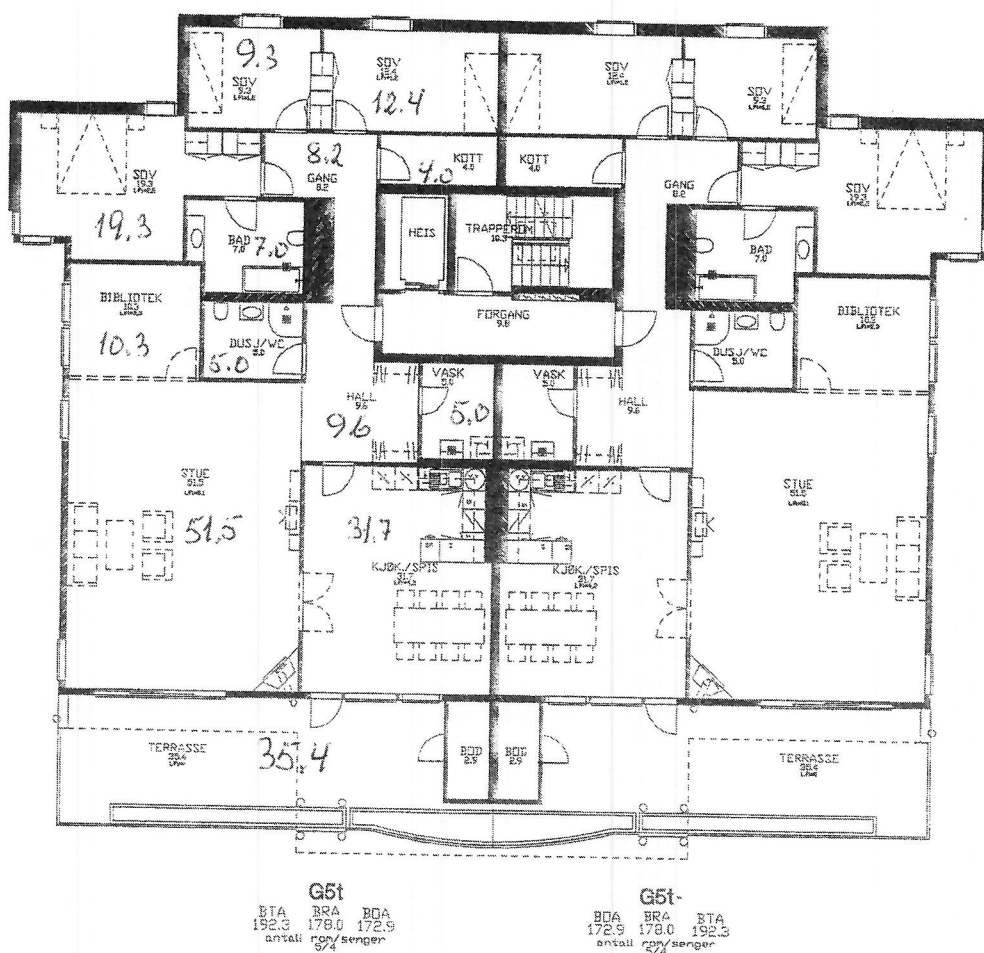

Plan 5. etg.

B	171100	VEGG KLOSET, V
A	125600	REVIDERT DS KO FOR BYGGE- OG
REV.	DATA	REV.OMFATTER



PROSJEKT
FOSSUM

FELT
 - 30

TEGNING OMFATTER

LEILIGHETS
5. etg.

HUS
 1-3

MÅL
 1:100

DATA
 09.09.99
 PROSJEKT NR.
 1964

Tegnr. nr.

Nedfotografert 50%

Plantegning 15.

Basaltveien 37

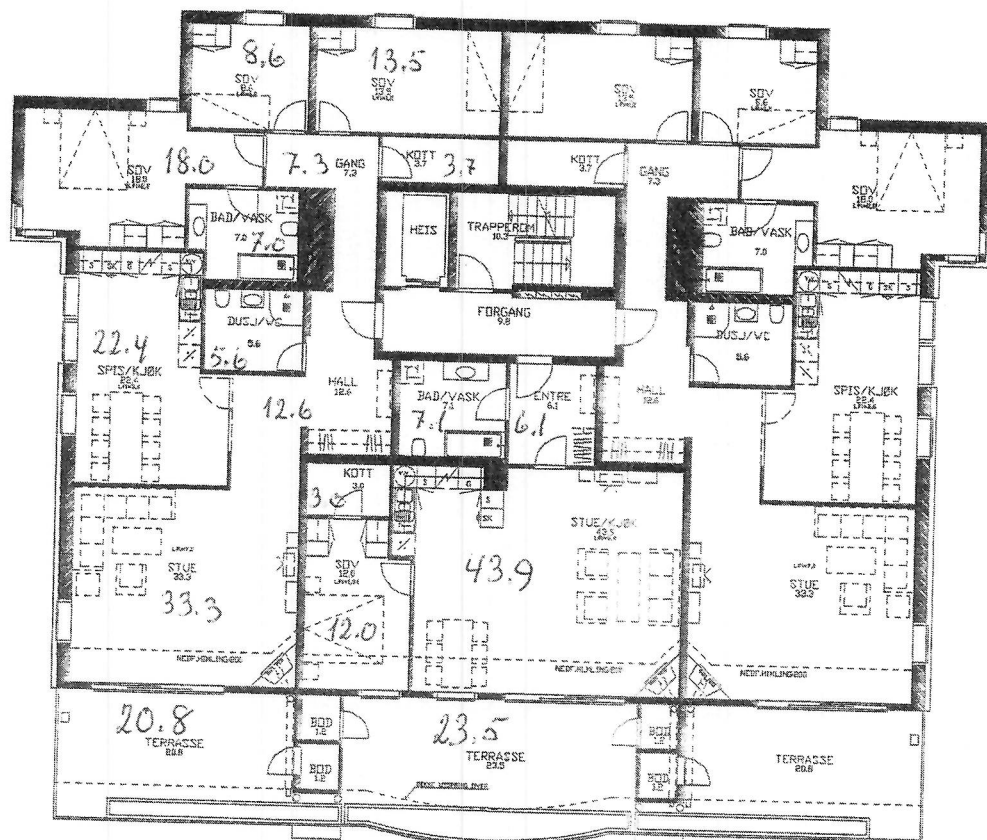

G50
BTA BRA BDA
152.8 137.2 133.0
antall rom/senger
4/4

M5
BTA BRA BDA
79.0 74.4 71.2
antall rom/senger
2/2

G50-
BDA BRA BTA
133.0 137.2 152.8
antall rom/senger
4/4

Plan 5.etg.

Plantegning 16.

Basaltveien 39, 51 og 53

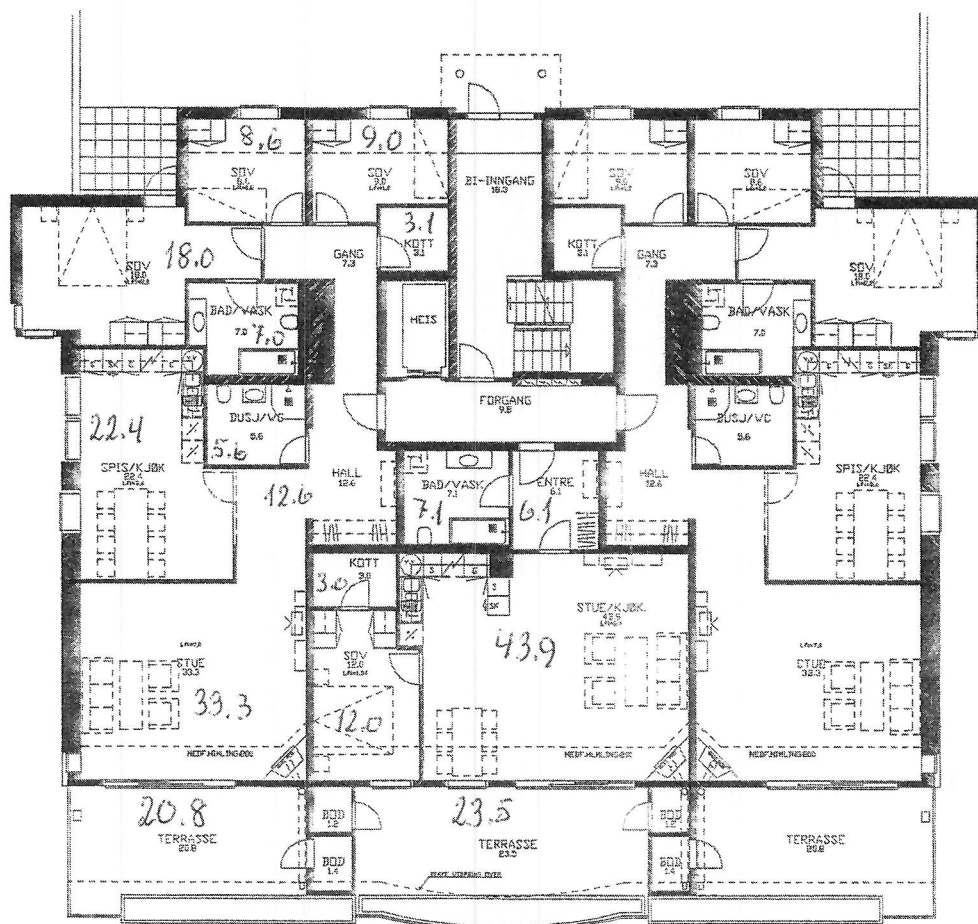

G51
BTA 146.5 BRA 131.9 BDA 128.4
antall rom/senger 4/4

M5
BTA 79.0 BRA 74.4 BDA 71.2
antall rom/senger 2/2

G51-
BDA 128.4 BRA 131.9 BTA 146.9
antall rom/senger 4/4

Plan 5. etg.

Plantegning 17.

Basaltveien 41-49

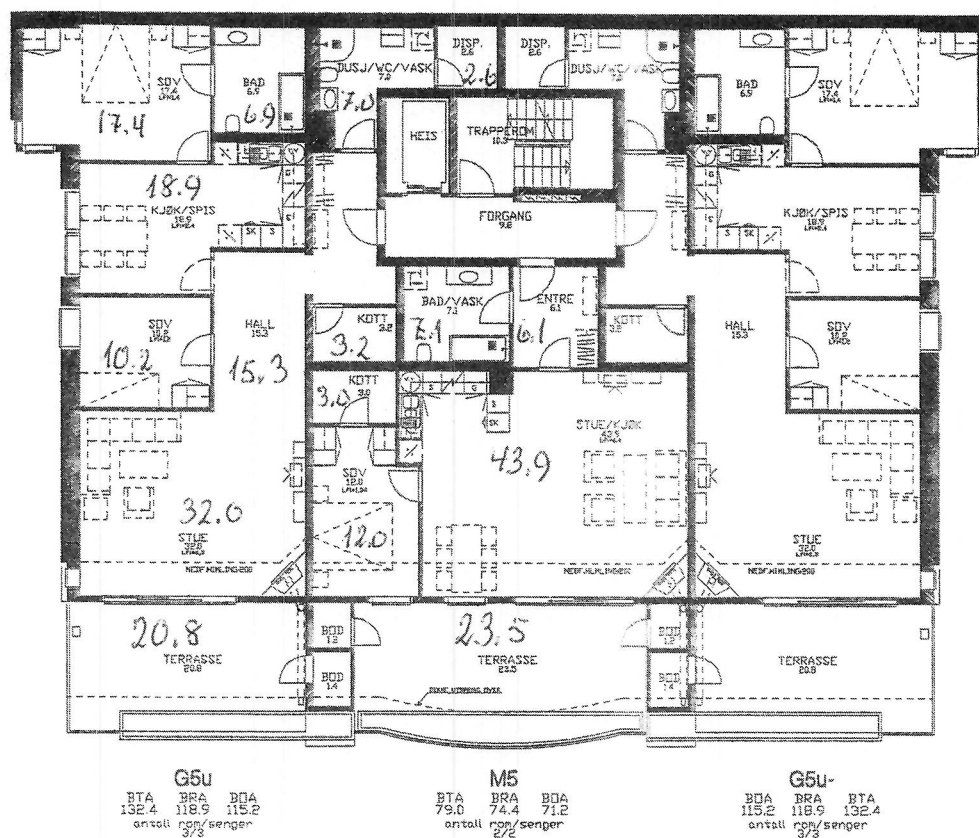

G5u
BTA BRA BDA
132.4 118.9 115.2
antall rom/senger
3/3

M5
BTA BRA BDA
79.0 74.4 71.2
antall rom/senger
2/2

G5u-
BDA BRA BTA
115.2 118.9 132.4
antall rom/senger
3/3

Plan 5. etg.

Plantegning 18.

Kalderaveien 9-19

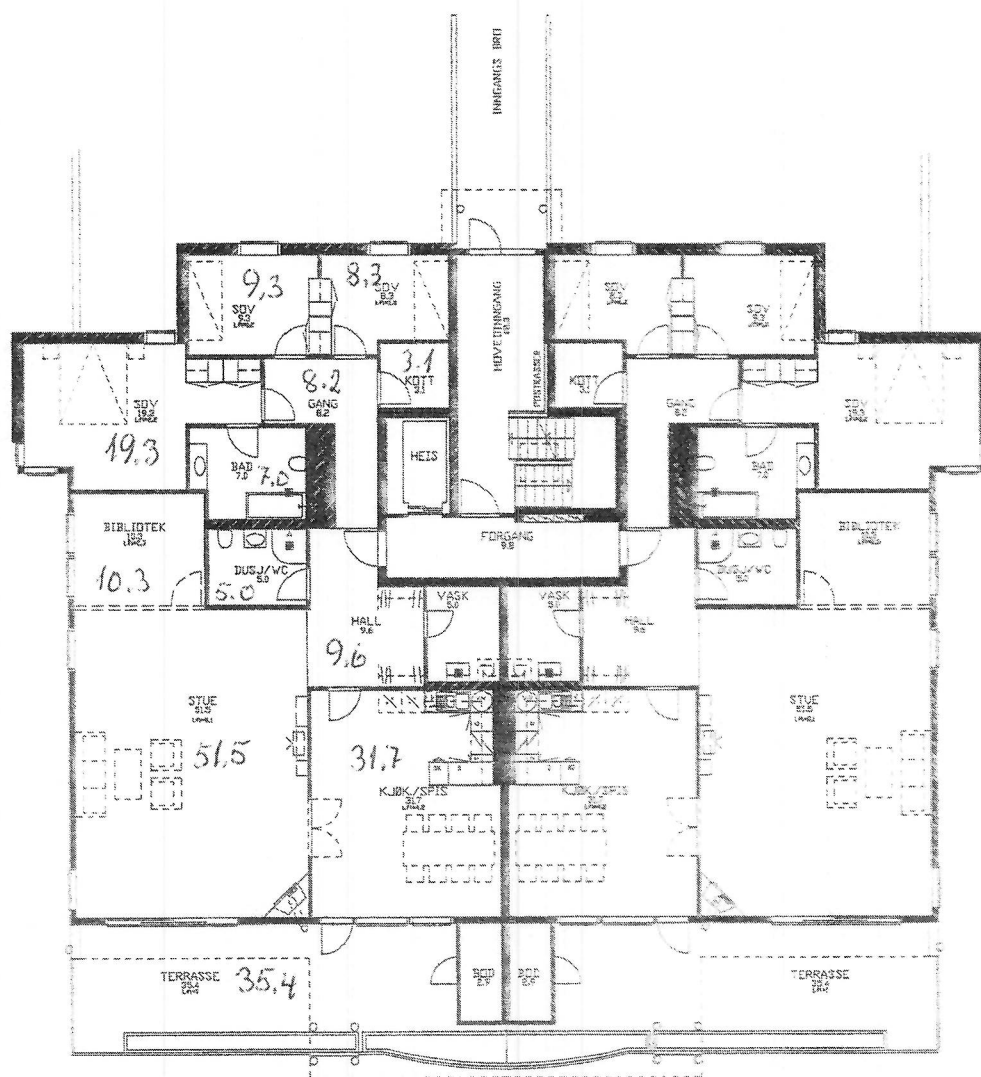

G511
BTA BRA BDA
186.5 172.1 168.7
antall rom/senger
2/4

G511
BDA BBA BTA
168.7 172.1 186.5
antall rom/senger
2/4

Plan 5.etg.

Basaltveien 37

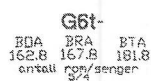

Plan 6. etg.

B	171100	VEGG KLOSET,VEGGTYKKEL
A	120600	REVIDERT OG MONTRERET S FØR BYGGE- OG SALGS ST
REV	DATO	REVMFATTER



Selvaan

BRISKE

FOSSUM TE

FELT	GARDNER	BRUKS
-	30	16

TEGNI E DIFATTI

LEILIGHETS PLA
5. og 6.etg.

HUS	HUSTY
-----	-------

MAL	DATO	TEGNE
1:100	09 09 99	

PROJEKT NR GRUPP
1964 A

Techn. nr. 1964 A

Nedfættoraferð 50%

Plantegning 20.

Basaltveien 39, 51 og 53

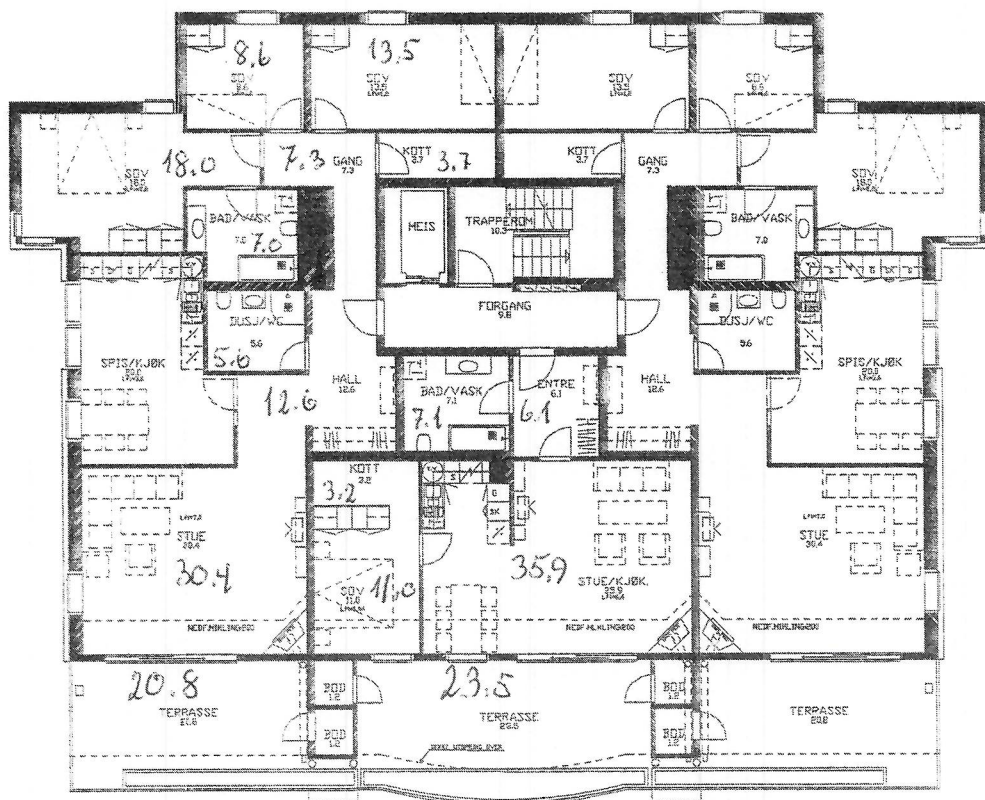

G60
BTA 146.9 BRA 131.7 BDA 127.8
antall rom/senger 7/4

M6
BTA 69.8 BRA 65.4 BDA 65.4
antall rom/senger 2/2

G60-
BDA 127.5 BRA 131.7 BTA 146.9
antall rom/senger 4/4

Plan 6. etg.

B	11190	VEGG KLOSET/VESSTINKELLET
A	12860	REVISERT OG KONTROLL. SIV. FOR BYGG- OG DALES STAD
REV	04.01	BEVONFATTER



Selvaag

PROSJEKT	FOSSUM TEF
FELT	GAROSNR. 30
TEGNING	BRUKS T. 16

LEILIGHETS PLAN
5. og 6. etg.

PROSJEKT	5.11.12	HUSYR	-
MAK	1:100	DATE	09.09.99
PROSJEKT NR.	1964	GRUPPE	AS

Tegn nr. 1964 AS

Plantegning 21.

Basaltveien 41-49

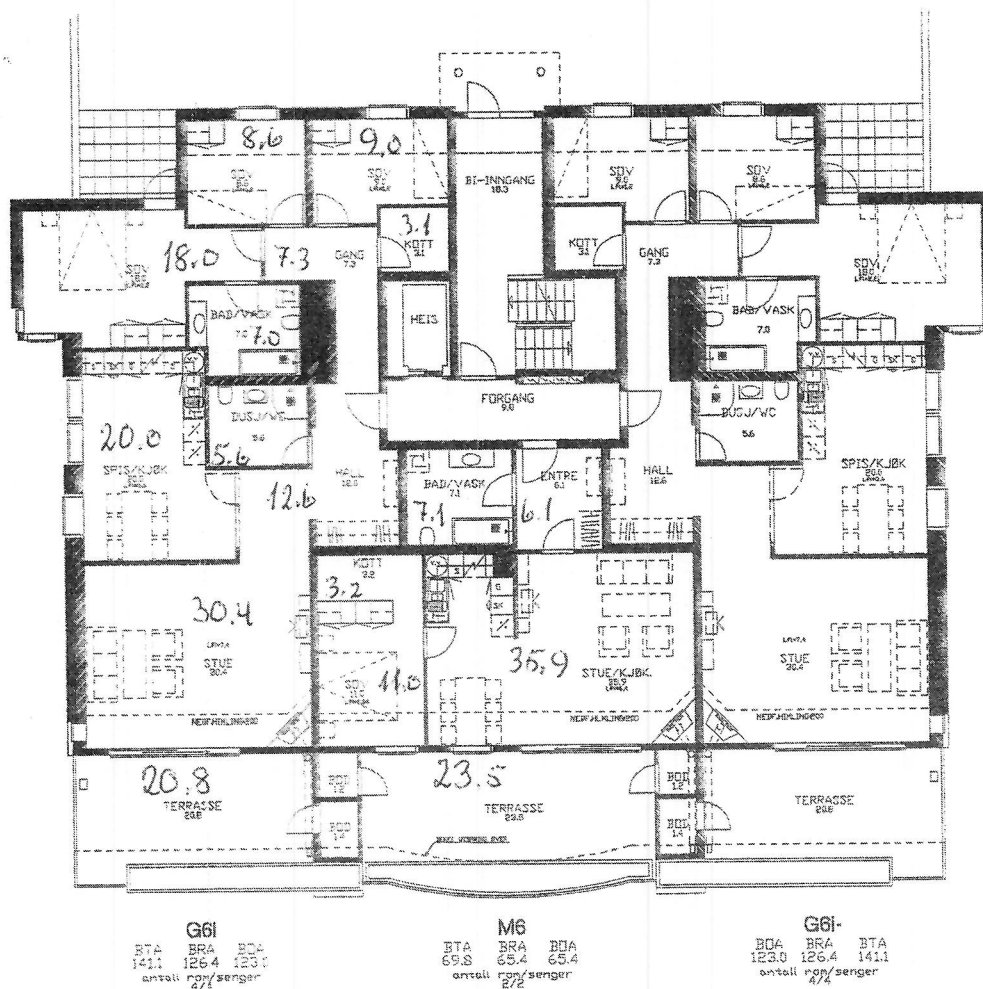

Plan 6. etg.

REV.	DATA	REV/OMFATTER
B	071100	MESS KLOSETT VEST
A	020600	REVIDERT DE KONT FOR STUE- OG SAL



Selva

PROSJEKT	FOSSUM
FELT	30
TEDNING OMFATTER	LEILIGHETS F 5. og 6.etg.
HUS	6-10
MAK	1:100
DATE	09.09.99
PROSJEKT NR.	1964
Tegn nr.	

Nedfotografert_50%

Plantegning 22.

Basaltveien 39, 51 og 53

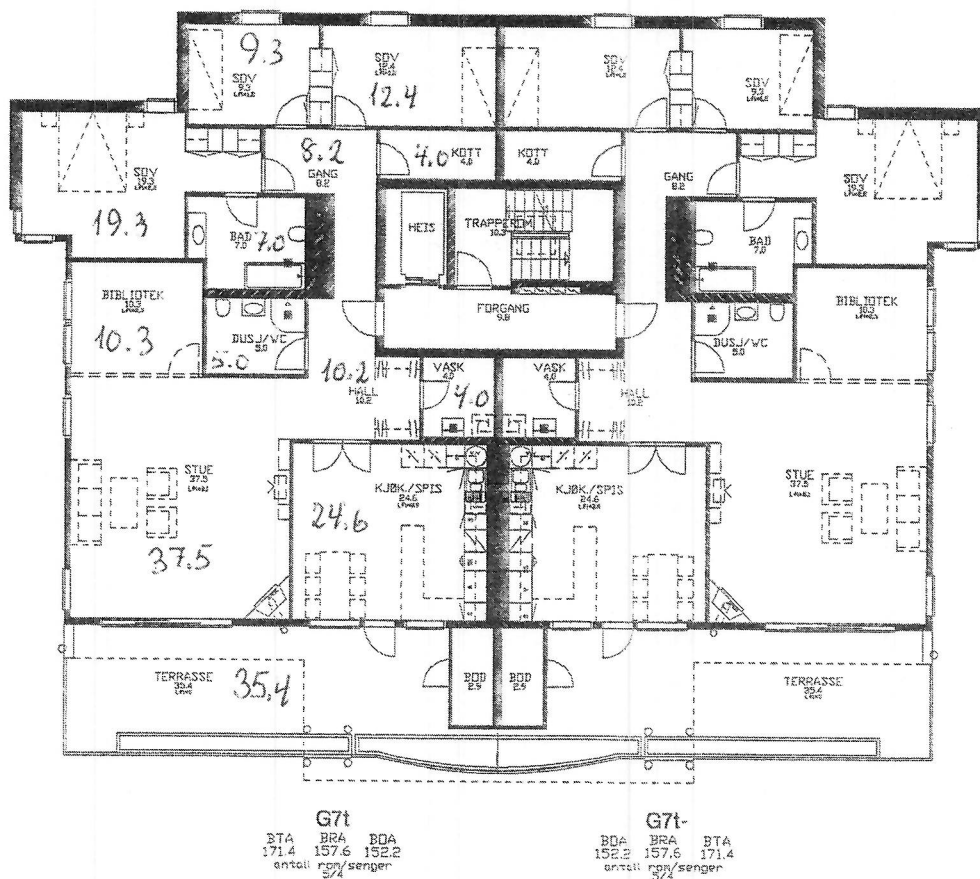

Plan 7. etg.

Plantegning 23.

Basaltveien 41-49

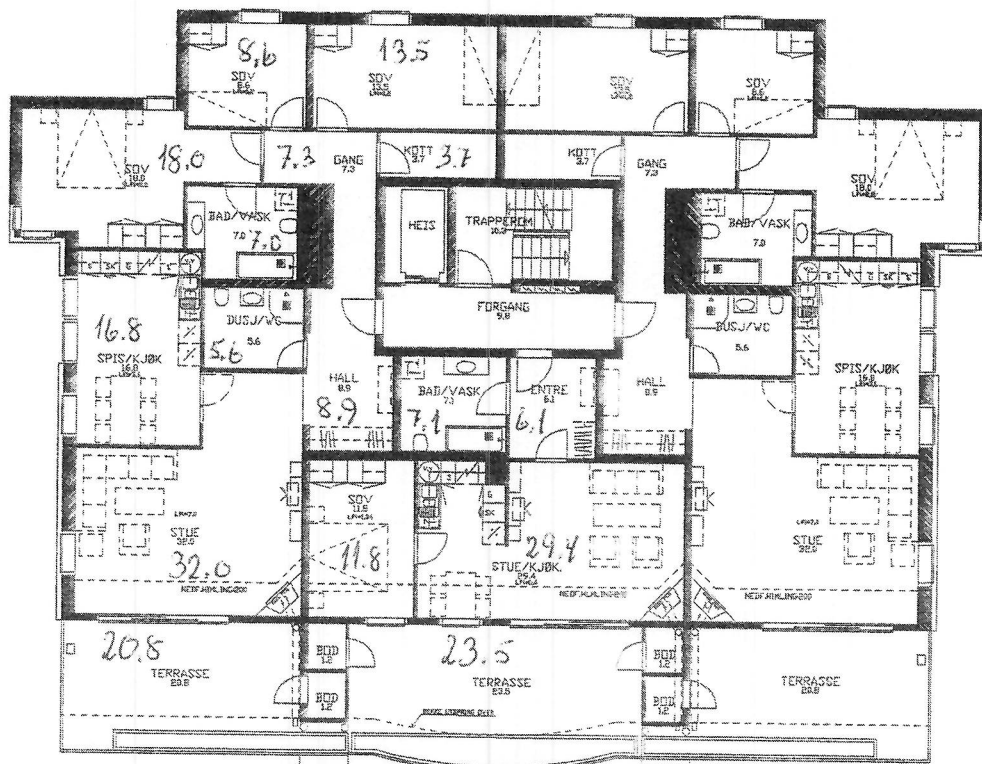

G70
BTA 141.1 BBA 126.3 BDA 122.1
antall rom/senger 4/4

M7
BTA 60.6 BBA 56.4 BDA 56.4
antall rom/senger 2/2

G70-
BDA 122.1 BBA 126.3 BTA 141.1
antall rom/senger 4/4

Plan 7. etg.

Plantegning 24.

Basaltveien 41-49

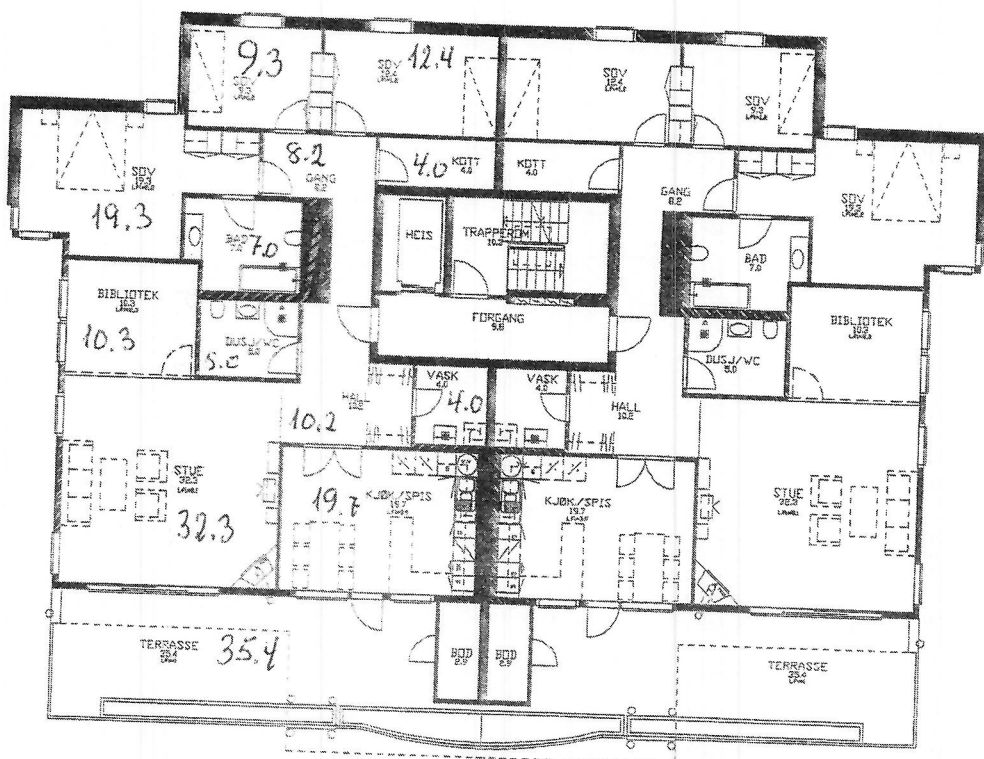

G8t
BTA 35.4 BTA 142.2
141.0 147.4 142.2
antall 272 senger

G8t-
BTA 142.2 BTA 147.4 BTA 161.0
antall 374 senger

Plan 8. etg.

B	171100	VEGG KLOSET, VEGSTYNNELSE
A	020600	REVIDERT OG KONTROLL. SIK FØR BYGGE- OG SALGS STAD
REV	DATA	REVOMFATTER



Selvaag

PROSJEKT	FOSSUM TEF
FELT	GARDISØR
-	30
TEGNINGS OMFATTER	BRUKS TID
	16

LEILIGHETS PLAN
7. og 8. etg.

HUS	6-10	HUS TYPE	-
MÅL	1:100	DATE	09.09.99
		PROSJEKT NR	1964
Tegn nr.			

Plantegning 25.

4-mannsboliger

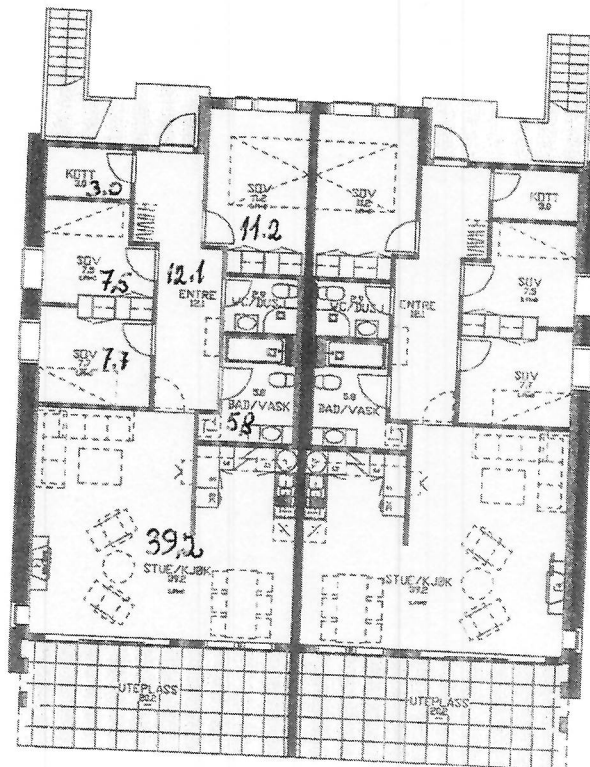

Plan 1. etg.

4-foms
BRA 93 m²
BOA/BTA 89/104 m²

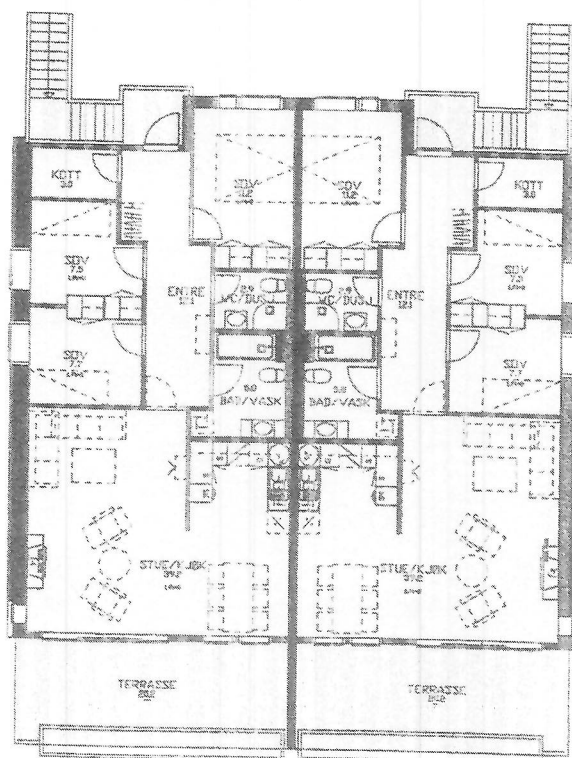

Plan 2. etg.